



| PEUGEOT 208: 2BMX808              |                   |                        |                                           |
|-----------------------------------|-------------------|------------------------|-------------------------------------------|
| Vinnumber:                        | VR3UHZKXZMT126249 | Versionname:           | 208 e-208 GT Pack 100kW/136pk 5D/P Auto-1 |
| First Registrationdate:           | 19/01/2022        | Fiscalpower:           |                                           |
| Expertise Mileage:                | 43494             | Power Kw:              |                                           |
| Bodytype:                         |                   | Body colour            | Black                                     |
| Gearbox:                          | Automatic         | Type of rims (mounted) | Aluminium                                 |
| Transmission:                     | Front             | Parking lot            | D258                                      |
| Fueltype:                         | Electric          |                        |                                           |
| Number of doors                   | 5                 |                        |                                           |
| Number of seats                   | 5                 |                        |                                           |
| Number head rests                 | 5                 |                        |                                           |
| Type of rims (mounted)            | Aluminium         |                        |                                           |
| Certificate of Conformity         | Yes               |                        |                                           |
| Category                          | Passenger Car     |                        |                                           |
| Registration Certificate Car (BE) | Yes               |                        |                                           |
| Bodywork                          | Clean             |                        |                                           |
| Interior                          | Clean             |                        |                                           |

| Options                        |    |                       |  |
|--------------------------------|----|-----------------------|--|
| Number of keys total           | 2  | Radio                 |  |
| Number keys remote             | 2  | Front parking sensors |  |
| GPS storage                    |    | Rear parking sensors  |  |
| GPS storage                    | HD | Fog lights (front)    |  |
| Windows electric F             |    |                       |  |
| Windows electric R             |    |                       |  |
| Cruise Control                 |    |                       |  |
| Steering wheel multifunctional |    |                       |  |
| Seats F heated                 |    |                       |  |
| Navigation with screen         |    |                       |  |
| Airco electronic               |    |                       |  |
| Rims alloy                     |    |                       |  |

| Limited Technical Inspection |    |              |    |
|------------------------------|----|--------------|----|
| Idle position                | OK | Sound engine | OK |
| Engine startingtime          | OK | Clutch test  | OK |
| Exhaust gass                 | OK | Transmission | OK |

| Tyres                 |                |                |       |                  |
|-----------------------|----------------|----------------|-------|------------------|
| Winter tyres:         | 205/45/17/88 V |                |       |                  |
|                       | Fr.L.          | Uniroyal: 4 mm | Fr.R. | Uniroyal: 5 mm   |
|                       | Re.L.          | Uniroyal: 5 mm | Re.R. | Uniroyal: 6 mm   |
| Tyre profile depth FL |                |                |       | 4.0              |
| Tyre profile depth FR |                |                |       | 5.0              |
| Tyre profile depth RL |                |                |       | 5.0              |
| Tyre profile depth RR |                |                |       | 6.0              |
| Tyre size FL          |                |                |       | 205/45 R 17 88 V |
| Tyre size FR          |                |                |       | 205/45 R 17 88 V |
| Tyre size RL          |                |                |       | 205/45 R 17 88 V |
| Tyre size RR          |                |                |       | 205/45 R 17 88 V |
| Tyre type FL          |                |                |       | Winter           |
| Tyre type FR          |                |                |       | Winter           |
| Tyre type RL          |                |                |       | Winter           |
| Tyre type RR          |                |                |       | Winter           |
| Tyre make FL          |                |                |       | 265              |
| Tyre make FR          |                |                |       | 265              |
| Tyre make RL          |                |                |       | 265              |
| Tyre make RR          |                |                |       | 265              |

| Assistance equipment |     |            |     |
|----------------------|-----|------------|-----|
| Repair kit           | Yes | Compressor | Yes |

Number of charging cables (normal)  
Number of charging cables (rapid charge)

1  
1

Instrument panel, complete, Repaired, Acceptable



Backrest cover RL, Scratch(es), Acceptable

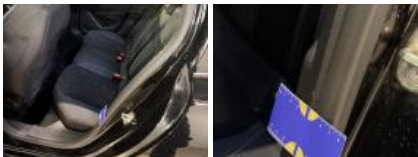

Backrest cover RR, Scratch(es), Acceptable



Seat cover RR, Worn, Acceptable

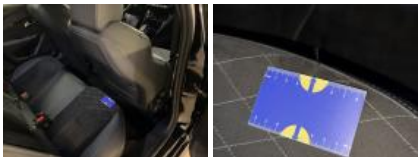

Windscreen, Stone chip(s), Acceptable



Bumper F, Dent(s) and scratch(es), Spot repair



Bonnet, Chemical polution, Polish



Shutter / cover F, Missing, Replace



Grille, Crack, Replace



Wing FL, Scratch(es), Acceptable



Alloy rim FL polished, Scratch(es), Repair and paint (complete)



Tyre FL, Tear, Acceptable



Door FL, Dent(s), Acceptable

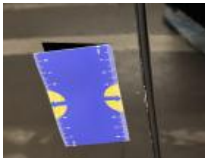
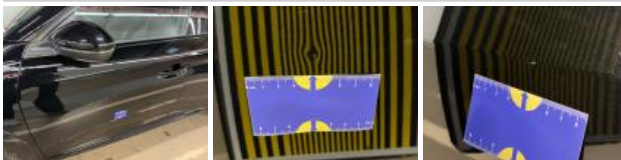

Alloy rim RL polished, Scratch(es), Repair and paint (complete)



Boot lid covering R, Scratch(es), Acceptable



Tailgate / Boot, Chemical polution, Polish

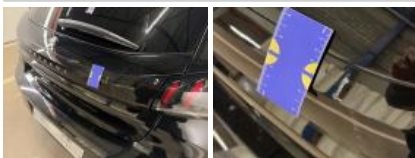

Rear window, Scratch(es), Polish



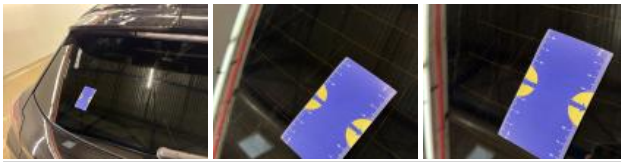

Bumper R, Dent(s) and scratch(es), Spot repair

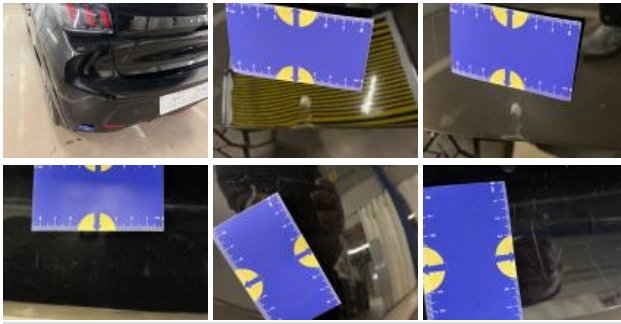

Bumper trim R, Crack, Replace

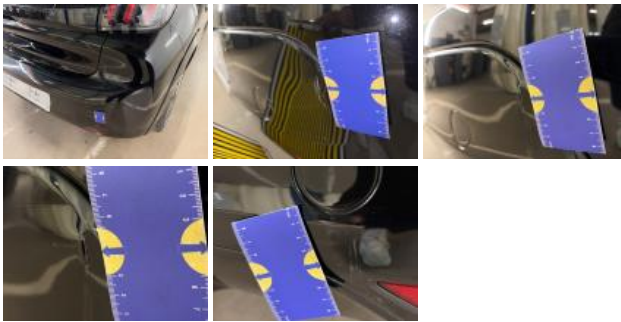

Alloy rim RR polished, Scratch(es), Repair and paint (complete)



Door RR, Scratch(es), Acceptable



Step R, Scratch(es), Acceptable



Outside rear-view mirror housing R, Scratch(es), Polish



Alloy rim FR polished, Scratch(es), Repair and paint (complete)

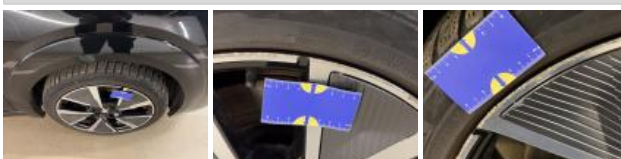

Door FR, Dent(s), Acceptable

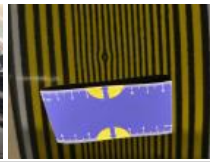

Bodywork, Inspection +, Photo complémentaire



Bodywork, No damage, Acceptable



Bodywork, No damage, Acceptable



Roof, Chemical polution, Polish

